Max Aitken Academy | Miramichi, NB
1PM to 4PM | May 26, 2018

ANGLOPHONE NORTH SCHOOL DISTRICT PRESENTS

DISCOVER 2018

Journey into Innovation

Main Stage

Stephen Lewis and the Miramichi Rural Loopers

That's a Rap!
Nelson Rural School

Sistema

Candle Fly
(Will Morrison)

Clae MacCallum
Lola May Mutch
Tessa and Ayden Munn
Zane MacCallum
Emily Williamson
Matt Sutherland

Our Sponsors

Anglophone North School District

Brilliant LABS LABOS Créatifs

ENGINEERS GEOSCIENTISTS New Brunswick
INGÉNIEURS GÉOSCIENTIFIQUES Nouveau-Brunswick

THE MARKETPLACE

WRED Clothing
Sea the Right Clothing
Byron's Fantastic Figures
Retro Pie Arcade
Help the Homeless T-Shirts
Barkers Dozen Dog Biscuits
Hannah's Windchimes
Tightlines Miramichi
High School Herbs
Maxim Brace-O-Let
Custom Buttons
Stress Relief Ball
Glittery Magnets
Cool Bracelets
Sea Glass Jewelry
J.P.'s and Brent's Chalk Book Covers
The Spingle
Mika's Clay Creations
Pocket Microscope
Infinite Illustrations

THANKS TO STUDENTS AND TEACHERS FROM THE FOLLOWING SCHOOLS FOR BEING PART OF DISCOVER 2018 AND GUIDING US ON THIS LEARNING JOURNEY

- Bathurst High School
- Blackville School
- Dalhousie Regional High School
- Dr. Losier Middle School
- Gretna Green School
- Jacquet River School
- James M. Hill Memorial High School
- Janeville Elementary School
- King Street Elementary School
- Millerton School
- Miramichi Rural School
- Miramichi Valley High School
- Napan Elementary School
- Nelson Rural School
- North & South Esk Elementary
- North & South Esk Regional High School
- Rexton Elementary School
- Superior Middle School
- Tabusintac Community School
- Terry Fox Elementary School

AND A SPECIAL THANK YOU TO THE STUDENTS AND STAFF OF **MAX AITKEN ACADEMY** FOR All THEIR ASSISTANCE AND HOSPITALITY.

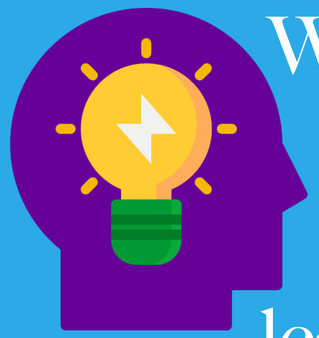

What did you learn?

Fill out a reflection card at the Main Stage to get your name entered into a draw for awesome prizes, including a 3D printer. Younger learners are welcome to draw a picture of their learning.

Writer's block? Here are some sentence starters:

- I learned that…
- I'm still wondering about…
- I was surprised when…
- I am not sure why…
- I keep thinking about…
- I really didn't understand…
- I hope I can learn to…
- I didn't realize…
- I would like to find more about…
- In the future I'd like to…

DISCOVER 2018

Builder Boulevard

- Botley the Robot RM1054
- Cardboard City RM1067
- Pneumatic Knights RM1061
- CODE Sphero Room RM1060
- Electric Painters RM1061
- Going for a Loop RM1067
- Micro:bit in Action RM1054
- Virtual Reality at King Street RM1043
- Osmos and Bloxels RM1060

Fantasy Freeway

- Creative Thief/Hacking the Writing RM1010
- Just IMAGINE! RM1010
- Making Music with Makey Makeys RM1017
- Makey Makey Interactive RM1011
- Circuiting Books to Life RM1019
- Beyond Paper Bag Puppets RM1018
- STEM Bins RM1015
- Loop, Laugh and Learn - Learning Commons

Planet Parkway

- Paper Recycling RM1105
- Let's Grow RM1117
- Miq'maw Medicine Wheel RM1102
- Fish+Plants=The Science of Aquaponics RM1106
- First Nations Oral Traditions RM1107
- Microbit Translation RM1100
- Hydroponic System RM1119
- Gesture of Reconciliation RM1103
- Clay Insects RM1105
- MVHSMake: Archery VR, French Fort Cove Recreated, 3D Printing - RM1087

Fitness Fun Zone

- Obstacle Challenges
- Human Sized Board Games
- Step Counter Challenge

Brilliant LABS LABOS Créatifs

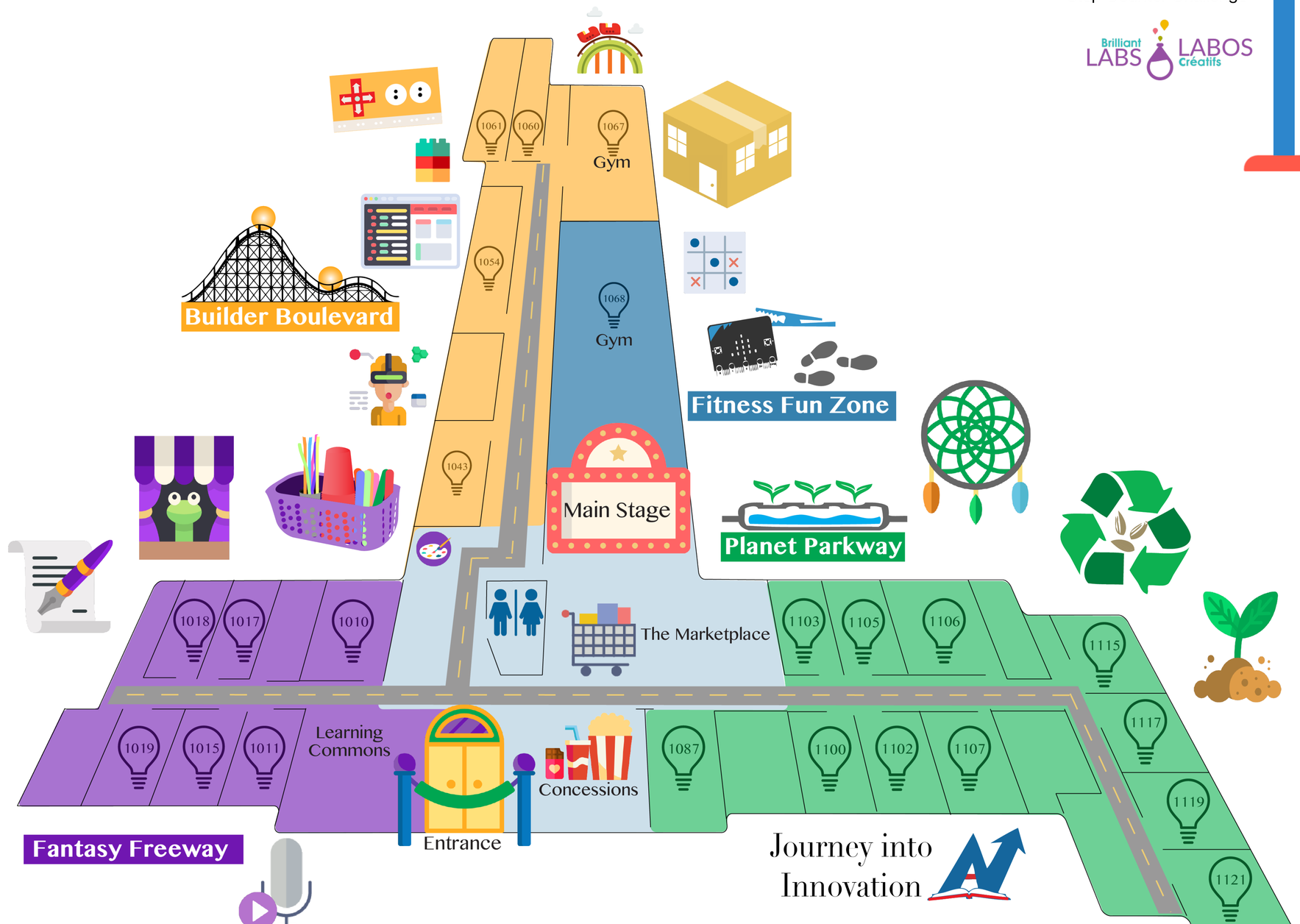

Journey into Innovation

Some Icons made by Freepik from www.flaticon.com